

ALTO 1
lively (♩=190)

a lotta livin' to do

A *mf*

B *p*

C *mf*

D *mf*

E *mf*

F *mf*

SOLO AD LIB

Bm7

E7

Ama7

Cdim

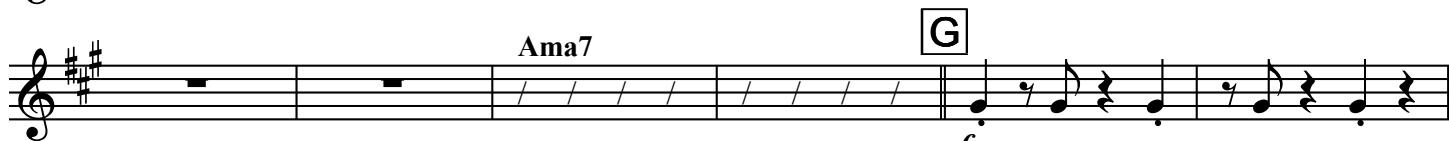

Ama7

G

mf

SOLO AD LIB

Bm7

E7

Ama7

Cdim

H

mf

mf

p

mf

mf

p

ALTO 2
lively (♩=190)

a lotta livin' to do

A *mf* *p*

B

C *mf*

D *mf*

E *mf*

F *mf*

G *mf*

H *mf*

I *mf*

Dynamic markings: *mf* (mezzo-forte) and *p* (piano).

Structural markings: Boxed letters **F**, **G**, **H**, and **J**.

Other markings: A fermata is present at the end of the final staff.

TENOR 1
lively (♩=190)

a lotta livin' to do

A *mf* *p*

B

C *mf*

D *mf*

E *mf*

Measure 1: *mf*

Measure 2: *mf*

Measure 3: *mf*

Measure 4: *mf*

Measure 5: *mf*

Measure 6: *mf*

Measure 7: *mf*

Measure 8: *mf*

Measure 9: *mf*

Measure 10: *mf*

Measure 11: *mf*

Measure 12: *mf*

TENOR 2
lively (♩=190)

a lotta livin' to do

A *mp* *p*

C *mf*

D *mf*

E *mf*

BARITONE
lively (♩=190)

a lotta livin' to do

A
mf

B
p

C
mf

D
mf

E
mf

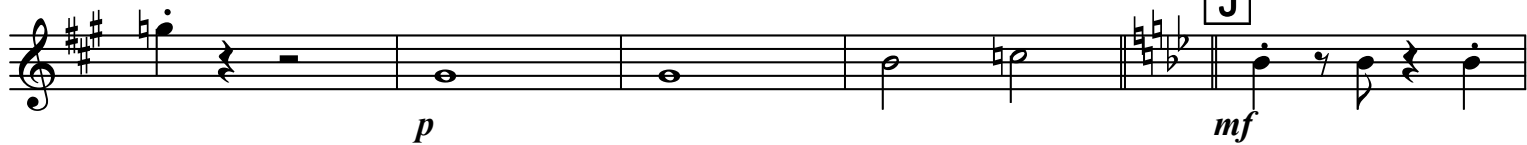

TRUMPET 1

lively (♩=190)

a lotta livin' to do

A *mf* *p*

B

C *mf*

D *mf*

E *mf*

TRUMPET 2

lively (♩=190)

a lotta livin' to do

A *mf* *p*

B

C *mf*

D *mf*

E *mf*

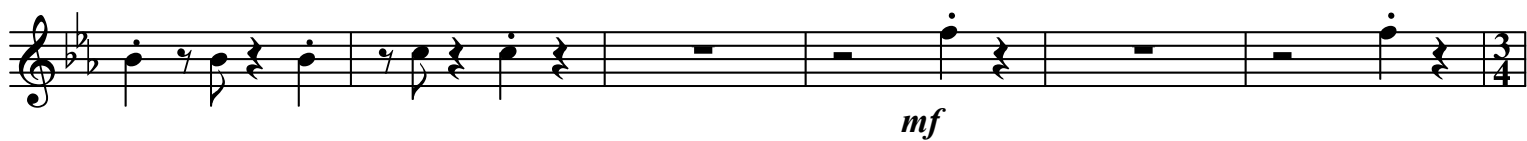
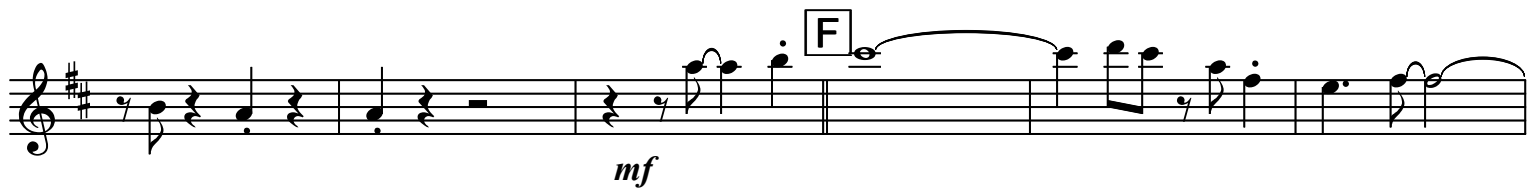

TRUMPET 3

a lotta livin' to do

lively (♩=190)

The music is divided into sections labeled A, B, C, D, and E.

Section A: Starts with a *mf* dynamic. The melody consists of eighth notes and rests, with a crescendo leading to a *p* dynamic in Section B.

Section B: Continues the melody with a *p* dynamic.

Section C: Starts with a *mf* dynamic. The melody continues with eighth notes and rests, featuring a crescendo.

Section D: Features a rest followed by a melodic phrase starting with a *mf* dynamic.

Section E: Starts with a *mf* dynamic. The melody includes a triplet of eighth notes.

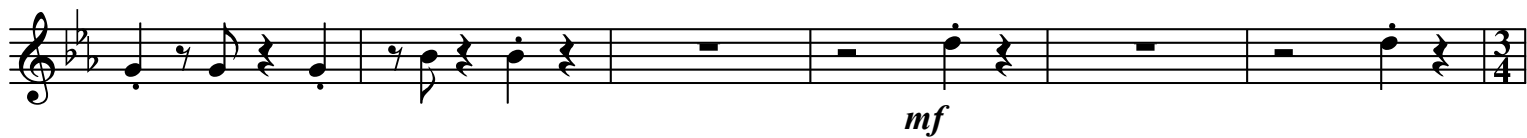
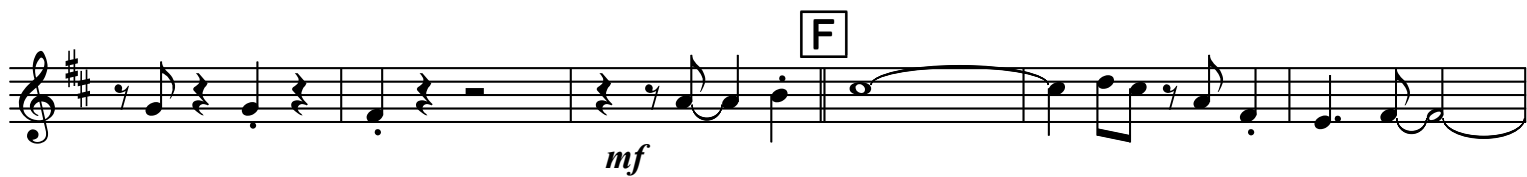

TRUMPET 4

lively (♩=190)

a lotta livin' to do

A *mf*

B *p*

C *mf*

D *mf*

E *mf*

D *mf*

E *mf*

D *mf*

E *mf*

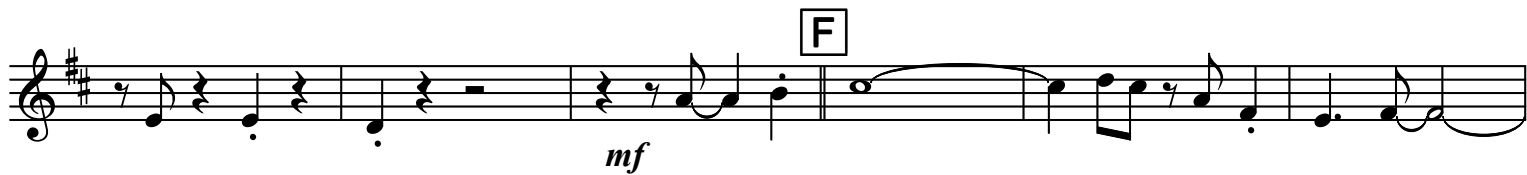

TROMBONE 1

lively (♩=190)

a lotta livin' to do

Section A: Starts with a *mf* (mezzo-forte) dynamic. The music consists of eighth notes and quarter notes, primarily on the staff lines 1 and 2.

Section B: Starts with a *p* (piano) dynamic. The music continues with eighth notes and quarter notes, primarily on the staff lines 1 and 2.

Section C: Starts with a *mf* (mezzo-forte) dynamic. The music consists of eighth notes and quarter notes, primarily on the staff lines 1 and 2.

Section D: Starts with a *mf* (mezzo-forte) dynamic. The music consists of eighth notes and quarter notes, primarily on the staff lines 1 and 2.

Section E: Starts with a *mf* (mezzo-forte) dynamic. The music consists of eighth notes and quarter notes, primarily on the staff lines 1 and 2.

TROMBONE 2

a lotta livin' to do

lively (♩=190)

A **B**

mf *p*

C

mf

D **E**

mf *mf*

F

mf

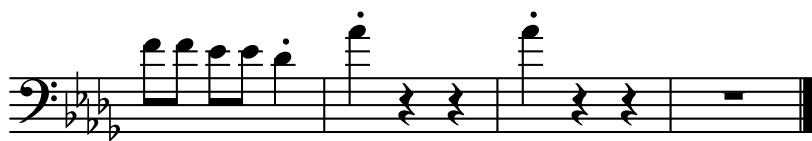
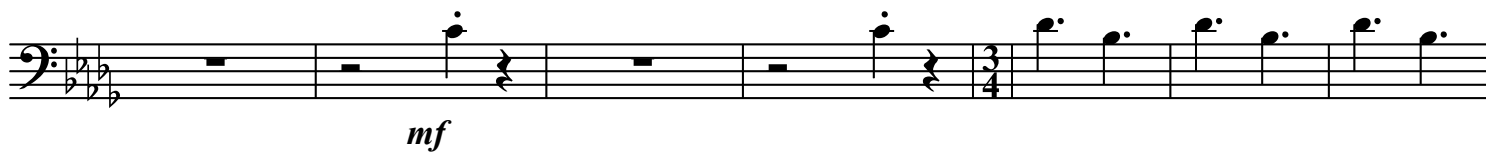
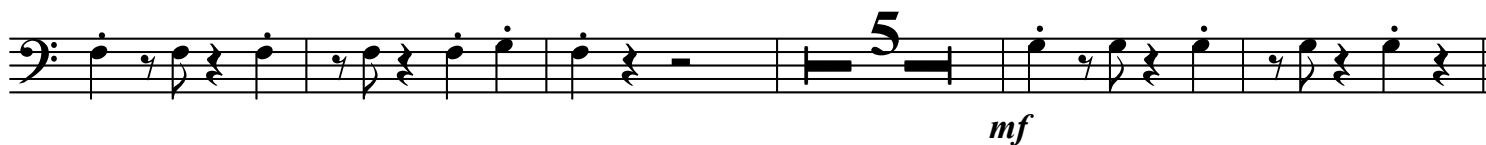

TROMBONE 3

a lotta livin' to do

lively (♩=190)

A

mf

B

p

C

mf

D

mf

E

mf

F

mf

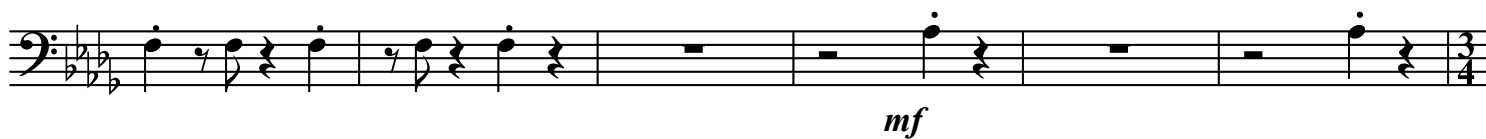
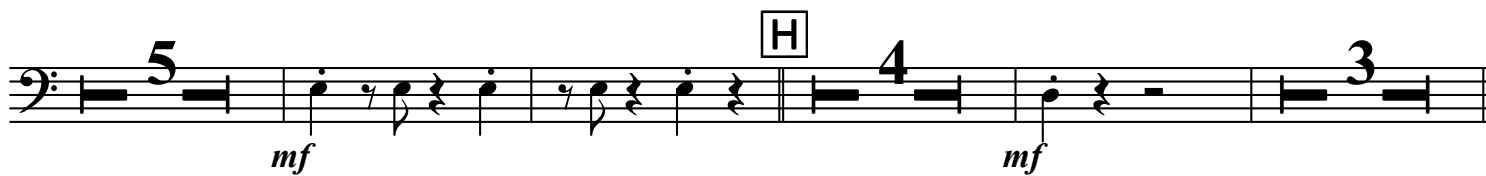
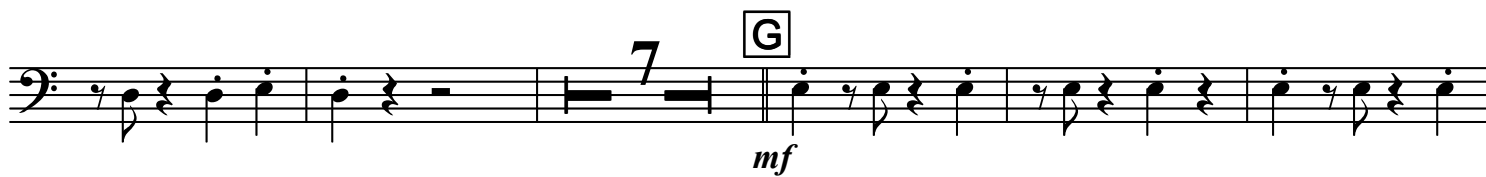

TROMBONE 4

lively (♩=190)

a lotta livin' to do

Sheet music for Trombone 4, featuring sections A, B, C, D, and E. The tempo is lively (♩=190).

Section A: *mf* (mezzo-forte). The first staff begins with a box labeled 'A'. The music consists of eighth and quarter notes. A dynamic marking *mf* is present. A crescendo hairpin is shown over the first staff, and a decrescendo hairpin is shown over the second staff.

Section C: *mf* (mezzo-forte). The third staff begins with a box labeled 'C'. The music consists of eighth and quarter notes. A dynamic marking *mf* is present.

Section D: *mf* (mezzo-forte). The fourth staff begins with a box labeled 'D'. The music consists of eighth and quarter notes. A dynamic marking *mf* is present.

Section E: *mf* (mezzo-forte). The fifth staff begins with a box labeled 'E'. The music consists of eighth and quarter notes. A dynamic marking *mf* is present.

PIANO

lively (♩=190)

a lotta livin' to do

CHORD BACKING

PHRASE AS BELOW

A

B

mf

p

C

>

mf

D PHRASE AD LIB

mf

E PHRASE AS BELOW

mf

PHRASE AD LIB **F** ENS>

alto solo

mp

mf

alto solo

mp

Bb G G7 Ab7

J PHRASE AS BELOW

Dbma7 Ebm7 Dbma7

mf

Db7 Ebm7 Fm7 Ebm7

PHRASE AD LIB

Ab7 Dbma7 Db6 Ebm7 Ab7

PHRASE AS BELOW

Ebm7 Ab7 Ebm9 Ab7

Db Gbm6 Bb7+9 A7 Ebm7 Ab7

Db Ab7 Ab7-5

GUITAR

a lotta livin' to do

lively (♩=190)

CHORD BACKING

PHRASE AS BELOW

A **B**

Cma7 Cma7

*mf**p*

Dm7 Cma7 C7

Dm7 Em7 Dm7 G7 Cma7

Cdim Dm7 G7 Cma7

C

Cma7 Dm7 Cma7

mf

C7 Dm7 Em7 Dm7

D PHRASE AD LIB

mf

E PHRASE AS BELOW

mf

PHRASE AD LIB **F** ENS>

alto solo

mp

mf

alto solo

mp

Bb G G7 Ab7

J PHRASE AS BELOW

Dbma7 Ebm7 Dbma7

mf

Db7 Ebm7 Fm7 Ebm7

PHRASE AD LIB

Ab7 Dbma7 Db6 Ebm7 Ab7

PHRASE AS BELOW

Ebm7 Ab7 Ebm9 Ab7

Db Gbm6 Bb7+9 A7 Ebm7 Ab7

Db Ab7 Ab7-5

a lotta livin' to do

BASS
lively (♩=190)

A *mf* **B** *mp*

mf *mp*

C *mf*

mf

D *mf*

E *mf*

F
mf

G
mf

H
mf

J
mf

p

a lotta livin' to do

DRUMS
lively (♩=190)
STICKS

A

mf

2 3 4

B

mp

2 3 4 5

6 7 8 9 10 11 12 13 14 15 16

C

mf

2 3 4 5 6 7 8 9 10

11 12 13 14 15 16

D

mf

2

E

mf

2 3

4 5 6 7 8 9 10 11 12 13 14

F

mf

15 16

2 3 4 5 6 7 8

9 10 11 12 13 14 15 16

G

mf

2

3 4 5 6 7 8 9 10 11 12 13

